

Affordable Touch Screen Time & Attendance System





With PayClock and the Touch Of A Finger...

Cut payroll preparation time in half!

- Eliminates the use of paper time cards and time sheets
- Calculates regular and overtime hours automatically
- Enforces payroll and attendance rules fairly and impartially
- Eliminates user mistakes and time calculation errors
- Reduces time theft and unauthorized overtime
- Saves 2-3% of total payroll cost



Clock In/Out

Allows employees to enter their PIN to clock in or out.



Transfer Depts.

Allows users to transfer departments with validation.



Enter Amounts

Allows users to enter an employees tips for the day.



View Totals

Allows users to view employees total worked ours

Easy To Use Software

PayClock takes care of the time consuming and error-prone process of tracking time and attendance data so you don't have to.

This automated time and attendance systems offers big business efficiency at a small business price. Lathem's PayClock PC600 System automatically calculates worked hours including overtime as well as providing the tracking of benefit time for 50 employees (and can be easily expanded to 1,000). The system consists of a touch screen proximity badge terminal and easy to use time and attendance software. The PC600 terminal uses Ethernet communications to connect to your local area network (LAN) or it can be accessed in remote locations over the Internet. Employees use proximity badges or enter PIN numbers to punch in and out, transfer departments or enter tips and amounts. Supervisors can add employees, edit punches and send messages to employees directly at the terminal for fast and effective workforce management. At the end of the pay period comprehensive payroll and attendance data can be viewed on the screen, printed to reports, sent to Excel, or exported directly into your existing payroll software for a seamless punch to paycheck solution.

PC600 Terminal Features

This affordable, yet stylish terminal is packed with the latest in technology!



Powerful Terminal Interface

Time saving features for both employees and supervisors

10:08 PM
Monday Sept. 19

Enter PIN:

1 2 3
4 5 6
7 8 9
CLEAR 0 ENTER

←

PIN Entry

Employees enter PIN to Clock In/Out

Display Text Message!

John Adam's
Punch Accepted
10:08AM

38.50 Total Hours
As of 9/10/09 at 7:35AM

Punch Accepted

Employees see punch confirmation as well as their total worked hours

10:08 PM
Monday Sept. 19

PIN Settings for John Doe

Current PIN: 123456

Change PIN >

Delete PIN >

☒ Disable PIN Entry

←

Add/Edit Employees

Supervisors can add, delete or edit a PIN right at the terminal.

10:08 PM
Monday Sept. 19

John Adam's Punches

← Mon 10/19/09 →

Touch Punch Time to Delete

10:08AM ↑

12:25PM

1:34PM

5:15PM ↓

← Add Punch

Add/Edit Punches

Supervisors can also add, delete or edit punches right at the terminal

Shane Aycoth
Last Clocked In
10:08AM 9/10/09

38.50 Total Hours

120.0 Vacation
40.0 Sick
10.0 Personal

←

Employee Hours

The red outline indicates this information is being viewed by a supervisor

PC600 Terminal Specifications

Memory	128 MB RAM, 64 MB Flash
Employee Capacity	1,000
Department Capacity	500
Transaction Capacity	100,000
Communication Method	Standard TCP/IP
Battery Backup	8 Years (Lithium Coin Cell)
Operating Temperature	0 – 50°C / 32 – 122°F
Operating Humidity	20 - 95% (non-condensing)
Dimensions	8 x 4.75 x 1.5 in. (203 x 120.7 x 38 mm)
Weight	1.4 lbs. (0.64 kg.)
Power	Terminal input: 12V @ 1A Wall adapter input: 100–240V, 50–60Hz 0.5A

PC600 Users Functions

Employees

- Badge Entry
- PIN Entry
- Department Transfers
- Enter Tips or Amounts
- Schedule Lockout
- View Worked Hours
- View Last Punch Time
- View In/Out Status
- View Benefit Time
- View Text Messages
- Hear Audio Messages

Supervisors

- Add New Employees*
- Edit Existing Employees*
- Edit Employee Punches*
- Send Employees Text or Audio Messages*
- View Employee Worked Hours & Time Off Balances
- Override Employee Schedule Lockout

* Requires Live Sync Mode

Administrators

- Configure Internet or Server Time Sync
- Set Live Sync Operation
- Network Setup
- Automatic Daylight Saving Time Changes
- Set Time & Date
- 12 Hour or 24 Hour Time Format
- View Error Log
- Update Firmware

PayClock Version 6 Software

The PayClock system includes our latest time & attendance software for editing punches, running reports and exporting payroll.

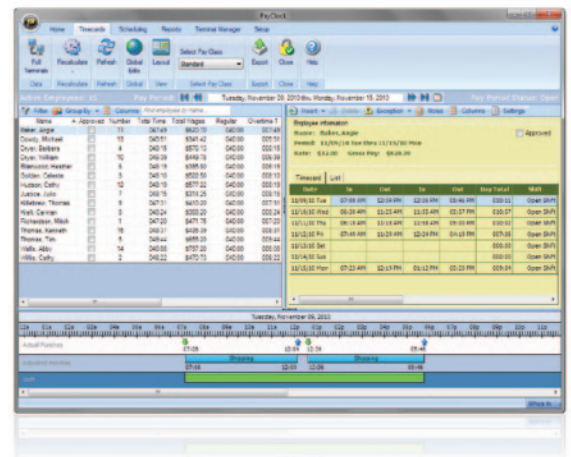

Software System Requirements:

- Processor: 1 GHz or higher
- Operating System: Microsoft Windows 7, Vista, XP SP2 or later, Server 2003 or 2008 (Standard or Enterprise Edition)
- Memory: 1 GB of RAM or higher
- Hard Disk Drive: Up to 450 MB free disk space; up to 1 GB if the .NET framework is not installed
- Display: 1024x768 or higher resolution
- CD-ROM Drive: Required
- Printer: Any printer compatible with Windows XP SP2 or later
- Network Interface: Network adaptor configured for TCP/IP connected to a switch on LAN network.
- Additional Software: Microsoft .Net 3.5 SP1 (included in the installer)



LATHEM

Lathem • Atlanta, Georgia USA • www.lathem.com

This information is subject to change without notice. Copyright © 2012 Lathem Time Corporation. All rights reserved. Printed in USA. Lathem and the Lathem logo are registered trademarks and FacelN is a trademark of Lathem Time Corporation.

FORM# BRPC6-0212